

Hamlin

Oct. 8. 1928

Hastings I. Bonvouloir Grp.

White-bib Dove	♂	35600	list # not taken before shipment of R.I. & Sanara birds. Oct. 5-1928
" "	♀	1	
" "	♂	2	
" "	♂	3	
Flycatcher	♀	4	<del>orange</del> iris
Nickoba Pigeon	♂♀	5	
Thickhead	♀	6	
Fantail (Brown)	♂	7	
"	♂	8	
Flycatcher	♂	9	
"	♂	35610	
"	♀	11	
"	♀	12	
White-eye	♀	13	
Brown Fantail	♀	14	
Thickhead	♂	15	
Flycatcher	♀	16	
Fantail	♂	17	
White-eye	♀	18	light brown iris
"	♂	19	
"	♂	35620	
"	♀	21	
Fantail	♂	22	
"	♂	23	
Honeysucker	♂	24	
White-eye	♂	25	
"	♂	26	
Honeysucker	♂	27	
White-eye	♀	28	
"	♀	29	
Honeysucker	♂	35630	
Flycatcher	♂	31	
Hawk	♀	32	

Oct 10<sup>th</sup> - East I, 1

Starling - 7

Flycatcher - 7

WE - 9

Honeyc - 3

Dove - 4



Oct. 10<sup>th</sup> - East I, Bonvouloir Gp.

Megapode	♀	33	
"	♂	34	
Ground Dove	♂	35	(large)
Megapode	♂	36	
white-bib Dove	♀	37	orange iris
Yellow-bib Dove	♀	38	-7
Fan-Tail	♀	39	
Hawk	♂	39	
Fantail	♂	356 40	
White-bib Dove	♂	41	
"	♀	42	
"	♂	43	
"	♀	44	
"	♂	45	✓
Thickhead	♀	46	
"	♀	47	
Fantail	♂	48	✓
Flycatcher	♂	49	
Thickhead	♂	356 50	
Flycatcher	♀	51	
"	♀	52	✓
Thickhead	♂	53	
"	♀	54	
Kingfisher	♀	55	
Honeysucker	♂	56	
"	♀	57	
White-eye	♂	58	✓
Thickhead	♀	59	
Honeysucker	♀	356 60	
		Oct 11 <sup>th</sup>	
Thickhead	♂	61	
"	♀	62	
Honeysucker	♀	63	

gone bad

~~One~~  
~~Two millepede~~ - Doodlark Is - A-100 - Oct. 14-1928  
 2 Snake " " unmarked Oct. 23"  
 1 Honeysucker " " A-101 "



Kingfisher	♂	64	
"	♂	65	
"	♀	66	
Thickhead	♀	67	← (10)
Thickhead ✓	♂	68	← (1)
Kingfisher	♀	69	
"	♂	35670	
Honey sucker	♀	71	
Gray Flycatcher	♂	72	(no tail)
Kingfisher	♀	73	
Honey sucker	♀	74	
Megapode	♂	75	
"	♀	76	
Alcester I			Oct. 12 <sup>th</sup>
Pigeon	♀	77	
"	♀	78	
"	♂	79	
"	♂	35680	
"	♂	81	
Kingfisher	♂	82	
Noodlark Is.			Oct. 15 <sup>th</sup> (Kulamadan)
Ground Dove	♂	83	(small)
Crow	♂	84	
White-eared Kingfisher	♂	85	
			Oct 16 <sup>th</sup> (Suloga)
White Pigeon	♂	86	
"	♀	87	
Parrot	♂	88	
"	♂	89	
"	♂	35690	
Black Honey sucker	♂	91	
Flycatcher	♂	92	
Black-bib Dove	♂	93	

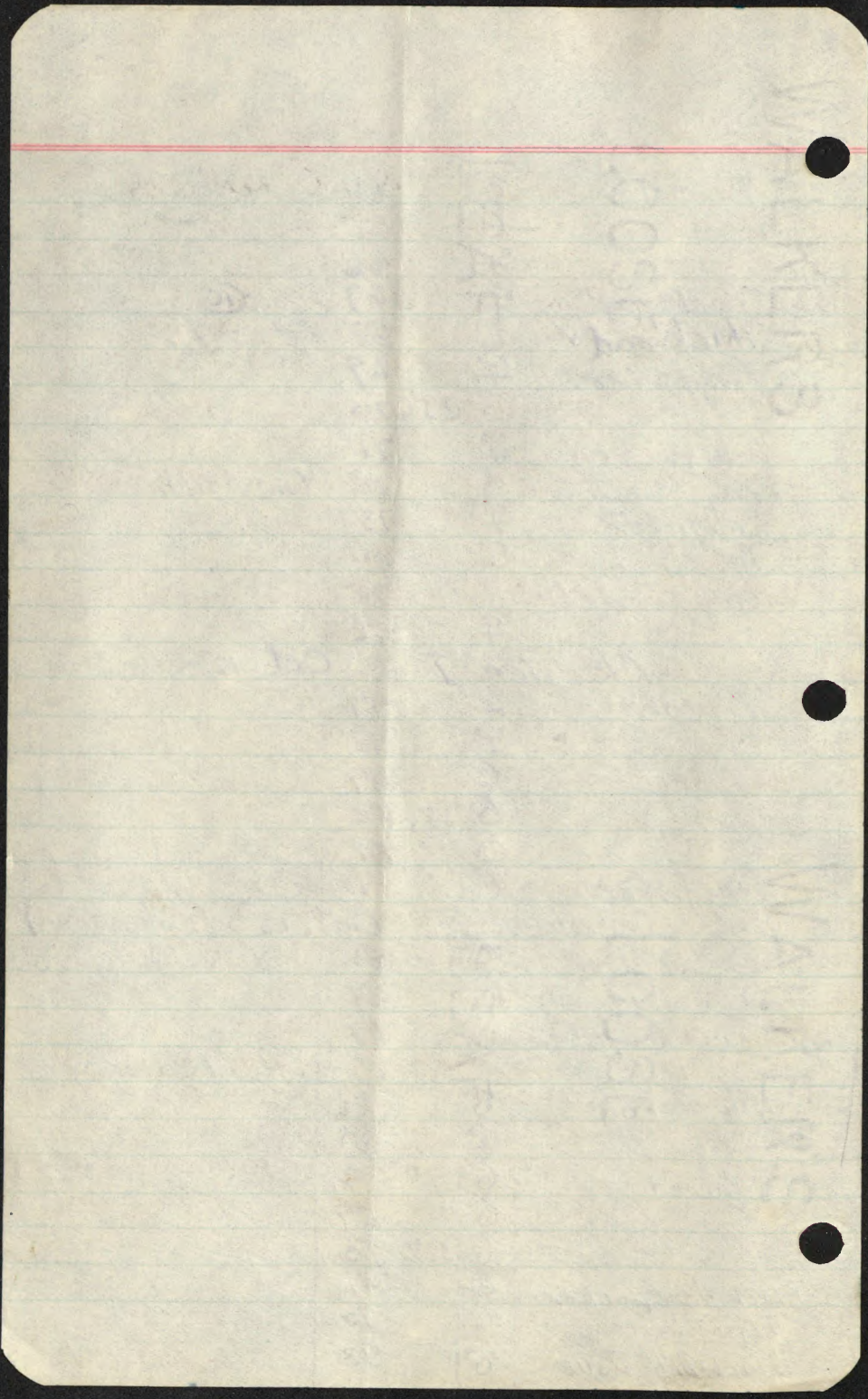



Oct 17<sup>th</sup> (Suloga)

Honey sucker	♂	94	(Black) (2)
Flycatcher	♀	95	(Brown) (1)
"	♀	96	"
Red-billed Parrot	♂	97	
"	♂	98	
Flycatcher	♂	99	
"	♂	35700	
"	♂	1	
Sheen Honey sucker	♂	2	
Flycatcher	♂	3	
Crow	♂	4	
Sheen Honey sucker	♀	5	(grey headed) (2)
Red-billed Parrot	♂	6	
Cockatoo	♀	7	

Oct 18<sup>th</sup>

Hawk	♀	8	
Sheen Honey sucker	♂	9	
Black-b. b Dove	♂	35710	
"	♀	11	
"	♂	12	(4)
Red-billed Parrot	♂	13	
Sheen Honey sucker	♂	14	
Black "	♂	15	
Parrot	♂	16	(8)
Flycatcher	♂	17	
Black Honey sucker	♀	18	
"	♂	19	
Flycatcher	♀	35720	(6)
Sheen Honey sucker	♂	21	
Black "	♂	22	
Sheen "	♀	23	(7)
"	♀	24	(1)
Black "	♂	25	(7)

100

100

100

100

100

100

100





White-eared Kingfisher	♂	26	
	♀	27	
Dove	♂	28	
Sheen Honeysucker	♂	29	(9)
"	♂	30	
Crow	♂	31	
"	♂	32	
"	♀	33	
"	♀	34	
Sheen Honeysucker	♂	35	(10)
White-eared Kingfisher	♀	36	
Flycatcher	♀	37	
White Pigeon	♂	38	
Black Honeysucker	♂	39	
White-eared Kingfisher	♂	40	
Black Honeysucker	♂	41	(9)
			Oct 20 <sup>th</sup>
White Pigeon	♀	42	
"	♂	43	
Megapode	♀	44	
Bluebird	♂	45	
Nikoba Pigeon	♂	46	
"	♂	47	
Frigate Bird	♀	48	
Nikoba Pigeon	♂	49	
"	♀	50	
Frigate bird	♂	51	
Flycatcher	♂	52	
"	♀	53	(10)
Hoover (golden)	♂	54	
Starling	♂	55	
"	♂	56	
"	♂	57	

1000

FS

Vertical text or markings running down the center of the page, possibly bleed-through from the reverse side.





Starling	♂	58
"	♂	59
Golden Plover	♂	35760

Guasopa Harbor - Oct 22 (V Is.)

White Pigeon	♀	61 (6)
"	♀	62
"	♀	63
"	♀	64
Gray	♂	65
"	♂	66
White	♀	67 (10)
Gray	♂	68
Starling	♀	69
White-headed Kuku	♀	35770

Oct 23

Cockatoo	♂	35771
"	♂	72
"	♀	73
"	♀	74
"	♂	75
"	♂	76
"	♂	77
"	♀	78
Megapode	♀	79
"	♀	35780
"	♂	81
Hawk	♀	82
Crow	♂	83
Megapode	♀	84 ✓
Bluebird	♀	85
Parrot	♀	86

#A162

1 Snake - Gawa Is. Marsh Bennett Gp. Oct. 25-28.

*[Faint, illegible handwritten notes, possibly bleed-through from the reverse side of the page.]*



Parrot	♂	87	(10) red-billed
Meadowlark	♂	88	
Bluebird	♂	89	
Gray-head Flycatcher	♂	35790	
"	♂	91	
Black-bird Dove	♂	92	
"	♂	93	
Gray bird	♂	94	
Starling	♂	95	
"	♂	96	
Golden Plover	♂	97	
Turnstone (?)	♂	98	
Gray-head Flycatcher	♀	99	
Bluebird	♀	35800	
"	♀	1	
"	♂	2	
	Oct 29		
Ground Dove	♀	3	
"	♂	4	
"	♀	5	
"	♀	6	
"	♂	7	
"	♀	8	
Crow	♂	9	
Bluebird	♀	35810	
Hawk	♂	11	
Starling	♂	12	
Hawk	♀	13	
Eagle Hawk	♀	14	
Bluebird	♂	15	
"	♂	16	
Golden Plover	♂	17	

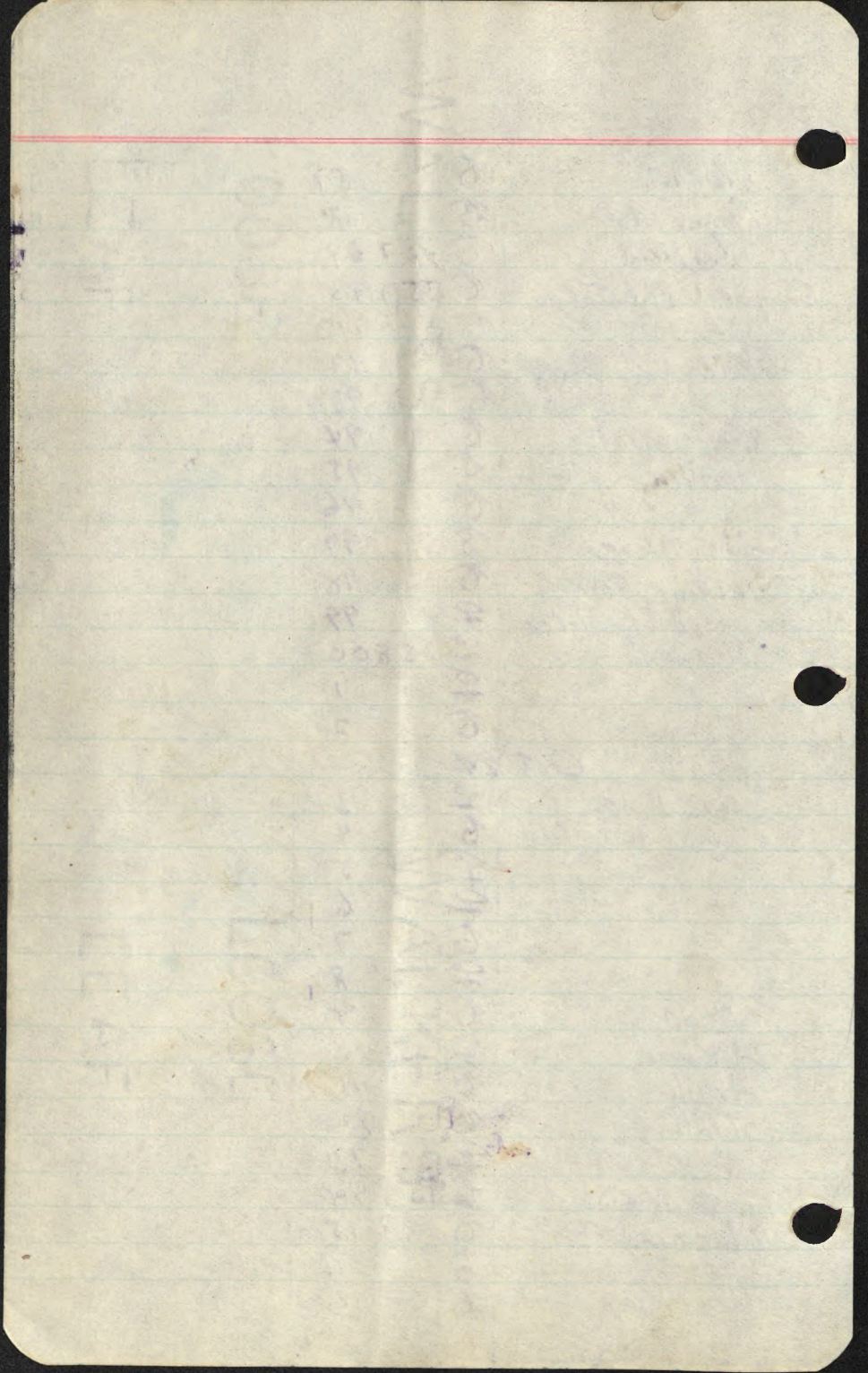

*[Faint, illegible vertical text or markings, possibly bleed-through from the reverse side of the page.]*



Oct. 26-1928

Gana Is. Marshall Bennet Gp.

Ground Dove	♂	18	
Blue bird	♀	19	(10)
Heron	♂	35820	
Dugunenu Is.			Marl. Bennet Gp. Oct. 27
Ground Dove	♀	21	
Megapode	♂	22	
Kitava Is. Trobriands			Oct. 29 <sup>π</sup>
spread-Tail	♂	23	
"	♂	24	
Ground Dove	♂	25	(10)
leather-neck	♂	26	
"	♀	27	
"	♂	28	
"	♂	29	
"	♀	35830	
"	♂	31	
"	♂	32	
Magpie	♂	33	
"	♀	34	
"		35	
Tern	♀	36	
starling	♂	37	(10)
			Oct. 30 <sup>π</sup>
Spread-tail	♂	38	
"	♂	39	
Magpie	♂	35840	
"	♂	41	
Kaileuna Is. Trobriands			Nov. 1st
Buli-buli	♂	42	
"	♂	43	
leather-neck	♂	44	9
"	♀	45	
Buli-buli	♀	46	

2015

Faint, illegible handwriting on the right side of the page, possibly a list or notes.

20  
21  
22  
23  
24  
25  
26  
27  
28  
29  
30

Faint, illegible handwriting on the left side of the page, possibly a list or notes.



spread-tail	♀	47	
"	♂	48	6
Black-bib Dove	♂	49	7
Maspio	♂	358	50
Night-hawk	♂	51	
Green Parrot	♂	52	
"	♂	53	
"	♂	54	
Maspio	♀	55	7
Green Parrot	♀	56	→ Nov 2nd
"	♀	57	
Flat-head (?)	♀	58	
Hawk	♀	59	
		Nov. 3	
Flat head	♀	358	60
Buli-buli	♀	61	
"	♀	62	
Green Parrot	♀	63	
		Kiriwina Is.	Nov-5-1928
Flat-head	♂	64	
Olive-bird	♀	65	
"	♀	66	
Green Parrot	♀	67	
		Nov-6-1928	
Flat-head	♀	68	
"	♂	69	
"	♂	358	70
"	♀	71	
Red-breast Dove	♂	72	△
Wader	♂	73	
"	♂	74	
Red-breast Dove	♂	75	
thickhead ✓	♀	76	

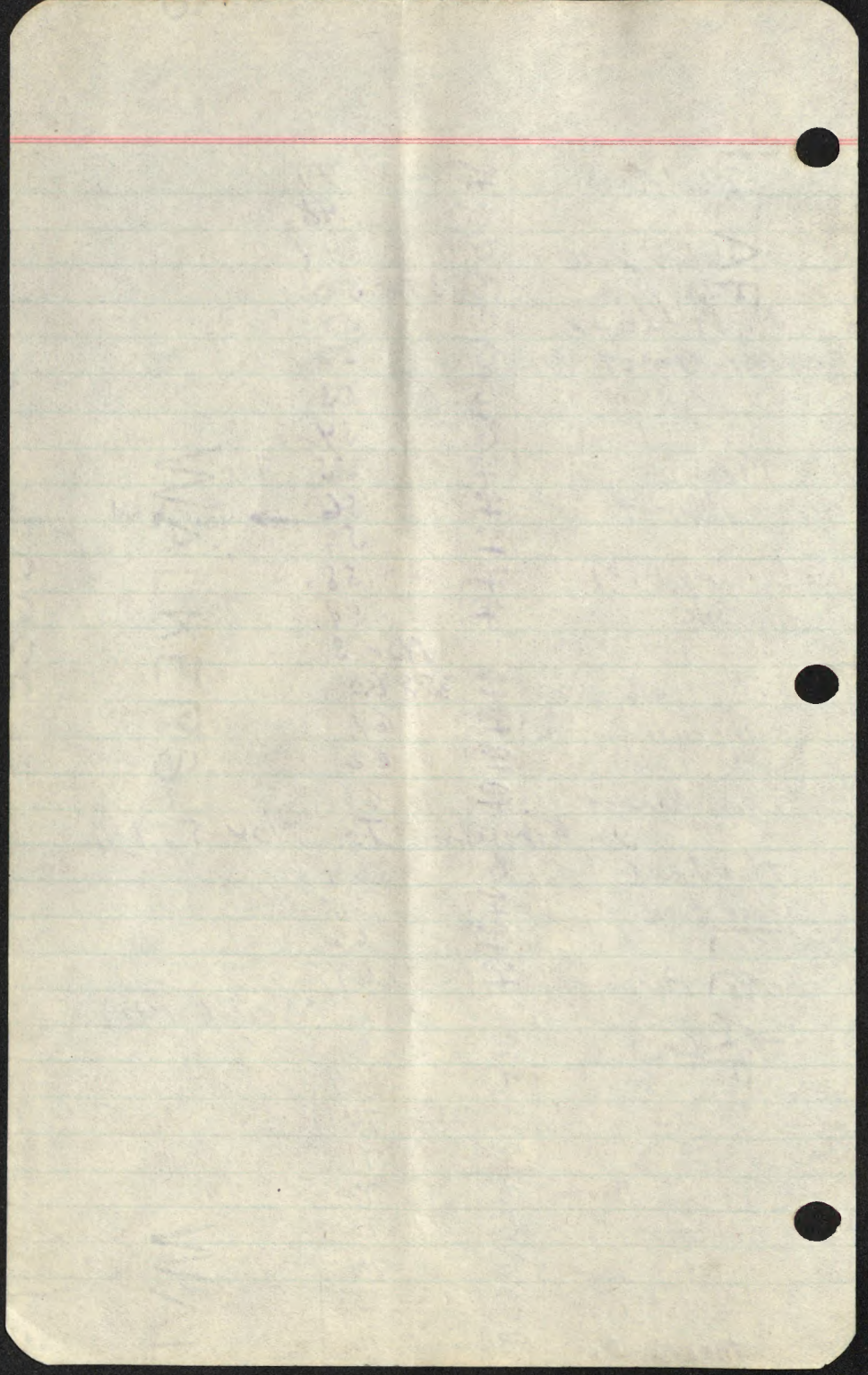



Nov. 7

"Pulo"	♂	77
spread tail	♂	78
"	♀	79
"Buli-buli"	♂	80
"	♂	81
Spread-tail	♂	82
"Buli-buli"	♀	83
Thickhead ✓	♀	84
Buli-buli	♂	85
Maspie	♀	86

Nov. 8

Olive-bird	♀	87
Red-breast Dove	♀	88
"Pulo"	♂	89
"	♀	358 90
Maspie	♀	91
"	♂	92
"Buli-buli"	♀	93
Red-breast Dove	♀	94
"	♀	95
"	♂	96
Maspie	♀	97

(10)

Namoa Is. Amphlett Gp. Nov. 10

Gray-headed Flycatcher	♂	98
Hawk	♂	99
Gray Pigeon	♀	359 00
"	♀	1
Gray Swallow	♂	2

(10)

Nov. 12 Fergusson Is. D'Entrecasteaux

Green Dove	♀	3
Little Blue Kingfisher	♂	4
<del>White-bellied</del> Wren	♂	5
Long-tailed Dove	♀	6

(~~White-bellied~~ / wren (c))

1947

Nov 11  
Nov 12  
Nov 13

Nov 14  
Nov 15  
Nov 16

Nov 17  
Nov 18  
Nov 19

Nov 20  
Nov 21  
Nov 22

Nov 23  
Nov 24  
Nov 25

Nov 26  
Nov 27  
Nov 28

Nov 29  
Nov 30



Long-tailed Dove	♀		7	
Yellow-head	♂		8	
Midget	♂		9	
Thickhead	♀	359	10	(3)
Red-eye Pigeon	♂		11	
" "	♀		12	
Ribbed Hawk	♀		13	
Flat-head	♂		14	
"	♀		15	(9)
Nov 13				
Yellow head	♂		16	
"	♀		17	
Gray Fantail	♂		18	
"	♂		19	
Midget	♀	359	20	
Short-bill. Horned, sucker	♂		21	
<del>White-eye</del>	♂		22	White-eye
Night Hawk	♀		23	
Thickhead	♂		24	
Gray-head-Phycatcher	♀		25	
Olive-bird	♂		26	
Fantail	♀		27	
"	♀		28	
Wag-Tail	♂		29	
Blackhead	♀	359	30	
Blue-head Parrot	♀		31	
" "	♂		32	
Cuckoo	♀		33	
Night-hawk	♀		34	
Green Parrot	♂		35	
Pigeon	♀		36	
Duck	♀		37	
Green Parrot	♂		38	(9)

WED

10  
11  
12  
13  
14  
15  
16  
17  
18  
19  
20  
21  
22  
23  
24  
25  
26  
27  
28  
29  
30  
31

Nov 13

Nov 13  
Nov 14  
Nov 15  
Nov 16  
Nov 17  
Nov 18  
Nov 19  
Nov 20  
Nov 21  
Nov 22  
Nov 23  
Nov 24  
Nov 25  
Nov 26  
Nov 27  
Nov 28  
Nov 29  
Nov 30  
Dec 1  
Dec 2  
Dec 3  
Dec 4  
Dec 5  
Dec 6  
Dec 7  
Dec 8  
Dec 9  
Dec 10  
Dec 11  
Dec 12  
Dec 13  
Dec 14  
Dec 15  
Dec 16  
Dec 17  
Dec 18  
Dec 19  
Dec 20  
Dec 21  
Dec 22  
Dec 23  
Dec 24  
Dec 25  
Dec 26  
Dec 27  
Dec 28  
Dec 29  
Dec 30  
Dec 31

(1918-1919)

WED



Nov-14<sup>th</sup>

White breasted G. Dove	♀	39	
Yellow-bill Kingf'or	♀	35940	
Wren	♀	41	
Thickhead	♀	42	
Gray-head Phoebe	♀	43	
Gray Fan-tail	♀	44	
"	♀	45	①
Midget	♀	46	
Yellow-head	♂	47	
Whiteeared Kingfowler	♀	48	( <del>the</del> prussian blue back)
Olive-bird	♂	49	
White-eye	♀	50	
"	♂	51	
"	♂	52	
Flying Fox	♂	53	length-36"
Whitehead Hawk	♂	54	

Nov-15<sup>th</sup>

Green Dove	♂	55	
"	♀	56	
Night Hawk	♀	57	small (2 eggs)
Olive-bird	♀	58	
Long-bill Olive bird	♂	59	①
Tawny Owl	♀	35960	
Yellow-bill Kingfowler	♂	61	
"	♂	62	
"	♀	63	
Brown Fantail	♂	64	①
Midget	♂	65	
"	♂	66	
Yellow Honey-sucker	♀	67	(long-bill)
Goodenough I.	Nov. 16 <sup>th</sup>		
Olive bird	♂	68	
Long-bill Honey-sucker	♀	69	②

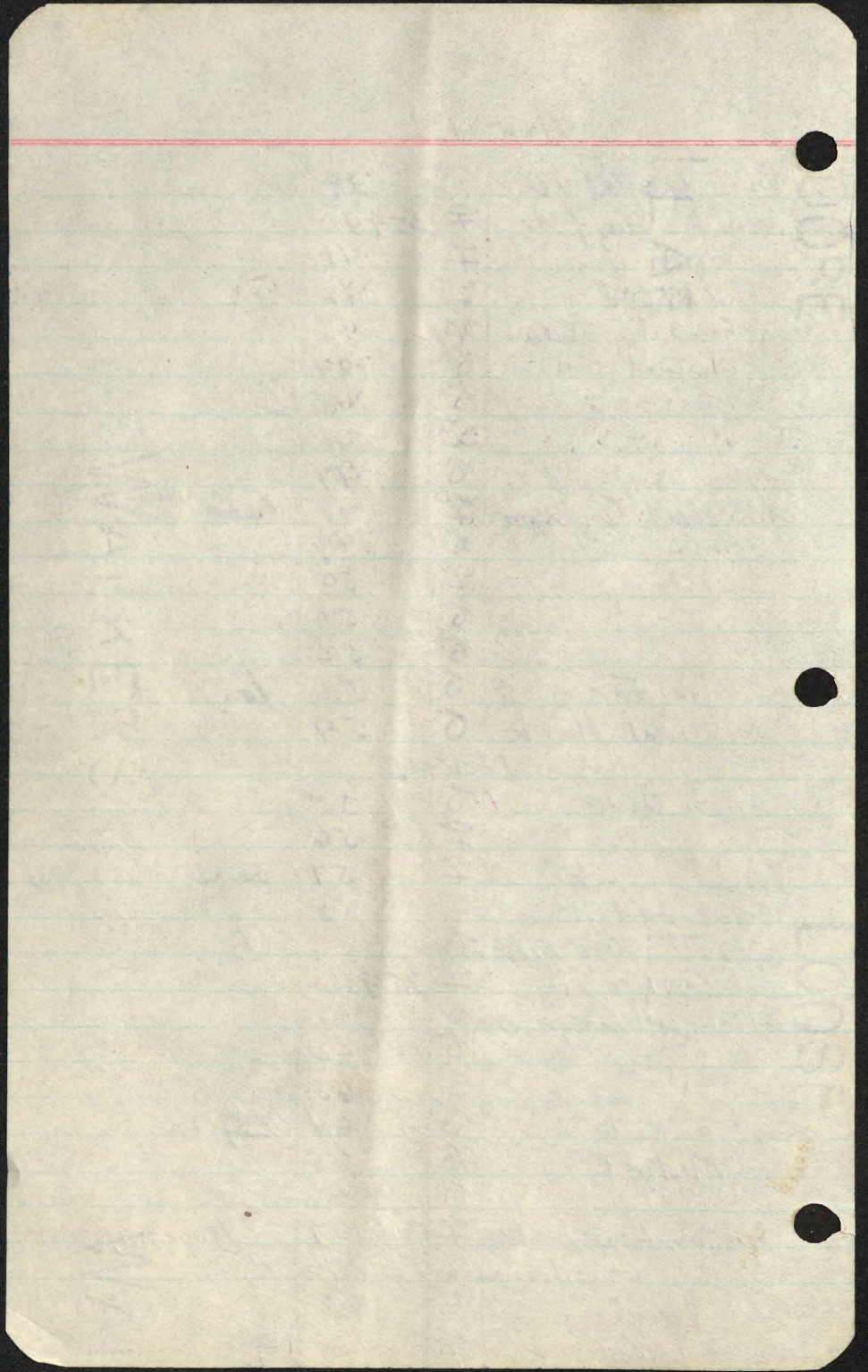



Gray-head Flycatcher	♂	35970	
Yellow-head	♂	71	
"	♀	72	
Midget	♂	73	(6)
Fan tail	♂	74	
Yellow-head	♂	75	
Olive-bird	♂	76	
Red-breast Dove	♀	77	
Thick head	♀	78	
Large long-tail Dove	♂	79	(1)
Small "	♀	35980	
black head	♂	81	
Long-bill Olive-bird	♂	82	
Yellow-head	♀	83	
Gray-head Flycatcher	♀	84	(9)
Long-bill Honeyeater	♂	85	
Yellow-head	♂	86	
Nov-17 <sup>th</sup>			
Yellow-head	♂	87	(10)
Small cuckoo	♂	88	
Fan tail	♂	89	8
Tawny Owl	♂	35990	
White-headed Kingfisher	♂	91	
Olive-bird	♀	92	9
Blue-bib Honeyeater	♂	93	
"	♂	94	8
Fan Tail	♀	95	
Wren	♂	96	
"	♂	97	
Olive-bib Honeyeater	♀	98	(Solomon I. yellow)
Finch	♂	99	
Blue-bib Honeyeater	♀	36000	
Phalanger	♀	1	L-15" T-5 1/4"

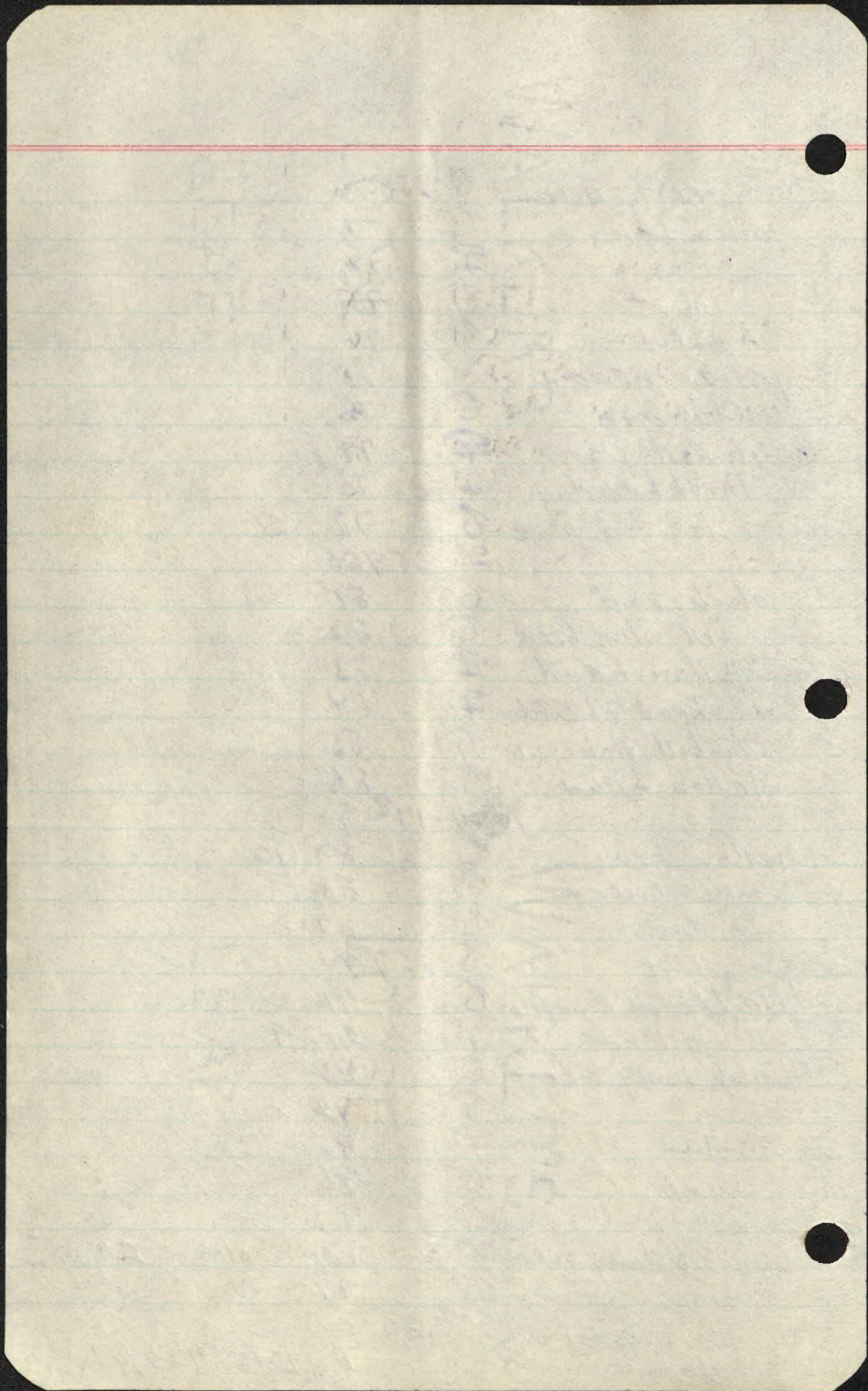



Nov-19-23

White-head Hawk	♀	36002	
Fan tail	♂	3	9
Long-bill olive-bird	♂	4	
"	♂	5	
Thickhead	♂	6	
Long-bill olive-bird	♀	7	
Blackhead	♀	8	
"	♀	9	
Red-head Honeyeater	♂	36010	
"	♂	11	
"	♂	12	
"	♂	13	
Long-tail Cuckoo	♀	14	
Gray-head Parrot	♀	15	
Duff-head Dove	♂	16	
Little Blue Kingfisher	♀	17	
Long-bill Olive-bird	♀	18	
Red-head Honeyeater	♀	19	
Ground Runner	♀	36020	
Red-breast Dove	♂	21	
Fan tail	♂	22	
White-eared Kingfisher	♀	23	
Thickhead	♀	24	8
"	♂	25	9
Blackhead	♀	26	
Bat	♂	27	
White-eye	♂	28	
"	♂	29	
"	♂	36030	
"	♀	31	
"	♀	32	
Warbler	♀	33	

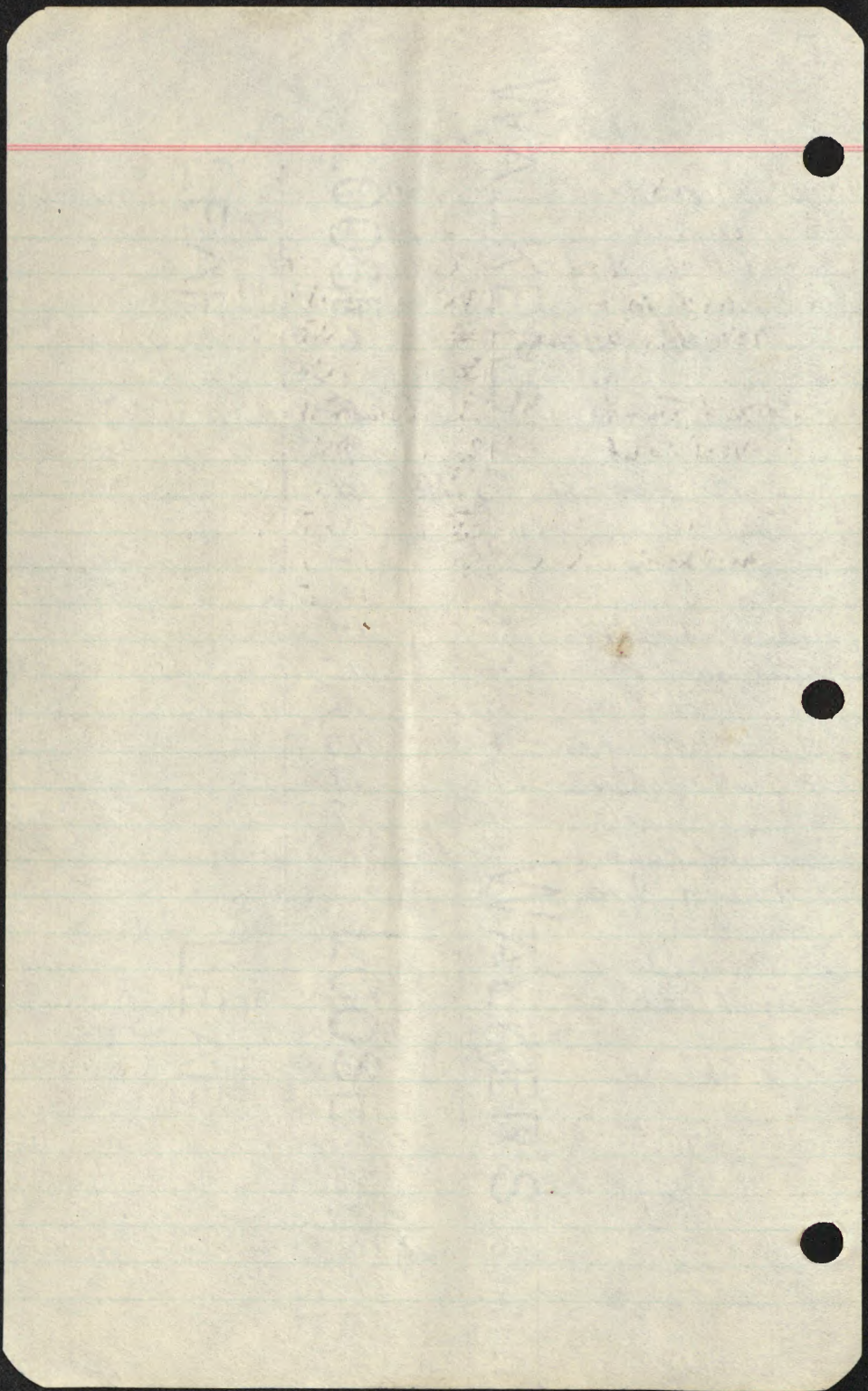



Warbler	♂	34	
"	♀	35	
White-bib Dove	♂	36	
Ground Dove	♂	37	
Lesser Thickhead	♀	38	
"	♀	39	
Sp. Tail Finch	♀	40	360
Blackhead	♂	41	
"	♀	42	
"	♀	43	
Long-tailed Dove	♂	44	
Crown-head Kinglet	♂	45	
Long-tailed Dove	♀	46	
"	♂	47	
"	♀	48	
Midget Parrot	♀	49	
White-eye	♂	50	360
"	♂	51	
Black Honey-sucker	♂	52	"red-head"
"	♂	53	"
Long-bill Honey-sucker	♂	54	
"	♀	55	
Midget	♂	56	
Lesser Thickhead	♂	57	
"	♂	58	
Long-bill olive-bird	♂	59	
"	♂	60	360
"	♂	61	
"	♂	62	
Large Night-hawk	♂	63	
White-breast G. Dove	♂	64	
Pulo	♂	65	

Goodenough I - Tank Material

{ Large lizard  
{ Three snakes -

N  
2

ONE BENZINE CASE - containing  
2 tins - 1 tin completely filled  
with unlabelled material - all  
from GOODENOUGH I. D'ENTR' CAS.  
STEAUX GROUP - NOV-1928. (NOV-12-  
24<sup>th</sup>)

1 tin containing labelled  
miscellaneous material - Woodlark -  
Tutuana - etc.



yellow-bill Kingfisher	♂	66	
Small cuckoo(?)	♂	67	✓
White-headed Hawk	♂	68	
Hawk	♀	69	
yellow-bill Kingfisher	♀	360 70	
"	♀	71	
"	♀	72	
Small grey parrotlet	♀	73	
"	♀	74	
White-breast C. Dove	♀	75	
Gray-bird	♀	76	
Dove	♀	77	Aboreal
Crested Pigeon	♀	78	
Flying Squirrel	♀	79	
FERGUSON I. NOV-24 <sup>th</sup>			
Tawny Owl	♀	360 80	
Large Night Hawk	♂	81	
pheasant	♀	82	
Owl	♂	360 83	(Goodenough I)
"Contraband" skins separately numbered		375	
		36458	

I started in Papua with #35600 as I had neglected to note the last number of the birds shipped from Samarai sometime in early November. It is about right, I think. Since the govt approved only ten of each unprotected species I took considerably over that and tried to keep the extra ones separate both in labelling & packing. It took too much time and I made mistakes - but the

government does not mind in the least. The customs officer only glanced at the skin I had laid out for inspection. ~~I am retaining one box for shipment when we return to the Solomons; one large case & one smaller one are all that are shipped with the museum specimens. ~~and~~ one case of material in solution - 2 benzine tins. shipped about Dec 10<sup>th</sup> from Samarai~~

One large case shipped on Jan 21<sup>st</sup> containing all birds taken up to the present



Note - all labels marked by the Captain & boys during my absence were marked exactly wrong - the signs confused throughout -

Flyings Squirrel, ♂ 36458 (Goodenough Is.)

Dec 28 - Jan 29

Terra & Charlie at Normanby Is (Sewa Bay)

Dobu Is &

Fergusson Is (Salamo & Salakakadi Lake) - 2 -

Baniara - NE Div - Papua

David & H.H. on mainland - Papua - N. & NE

Divisions

Avocet	♂	36459	Fery. Is. Jan 9-29	<sup>Salakakadi</sup>
"	♀	60	" " Jan 7 -	Salakakadi
Duck	♀	61	" " Jan 7 -	Salakakadi
"	♀	62	" " Jan 6 -	Salakakadi
"	♂	63	" " Jan 10 -	"
Avocet	♀	64	" " Jan 8 -	"
Shag	♀	65	" " Jan 9 -	"
"	♀	66	" " Jan 7 -	"
"	♀	67	" " Jan 9 -	"
Duck	♀	68	" " Jan 5 -	"
Splay-foot	♀	69	" " Jan 5 - 11	"
"	♂	364 70	" " "	"
"	♂	71	" " "	"
"	♂	72	" " "	"
"	♀	73	" " "	"
"	♀	74	" " "	"
"	♀	75	" " "	"
"	♂	76	" " "	"
"	♀	77	" " "	"
Lesser Splay-foot	♂	78	" " "	"
"	♂	79	" " "	"
Pale Crow	♂	364 80	Normanby Is. Dec 19 -	Sewa
Hawk	♂	81	Baniara - Papua	Jan 24
Small Hawk	♂	82	Fery Is. Jan 6 -	Salamo

Handwritten notes at the top of the page, including the word "The" and some illegible text.

Handwritten notes in the middle section, including the word "The" and some illegible text.

1	...
2	...
3	...
4	...
5	...
6	...
7	...
8	...
9	...
10	...
11	...
12	...
13	...
14	...
15	...
16	...
17	...
18	...
19	...
20	...
21	...
22	...
23	...
24	...
25	...
26	...
27	...
28	...
29	...
30	...
31	...
32	...
33	...
34	...
35	...
36	...
37	...
38	...
39	...
40	...
41	...
42	...
43	...
44	...
45	...
46	...
47	...
48	...
49	...
50	...



Night Hawk	♀♂	36483	Normandy Is. - Dec 20 - Sewa
Pale Crow	♂♀	84	" - Dec 19 - "
Megapode	♀♂	85	Dobu Is - Dec 27 -
T.S. Pigeon	♀♂	86	Normandy Is. - Dec 21 - Sewa
Grackles	♀♂	87	Ferg. Is. - Jan 8 - Salako
"	♀♂	88	" Jan 9! "
Bittern	♀♂	89	Normb. Is. Dec 21 - Sewa
Ribbed Hawk	♂♀	36490	Ferg Is. Jan 15 - Salako
T.S. Pigeon	♀♂	91	" Jan 4 - "
Pale Crow	♂♀	92	Normb. Is. - Dec 22 - Sewa
Decora	♂♀	93	" Dec 19 - Sewa
Rassiana	<del>♂♀</del> ♂	94	Papua - Dec 25 - Mt. Lan
Decora	♀♂	95	Normb Is. Dec 20 - Sewa
Rassiana	<del>♂♀</del> ♂	96	Papua - Dec 24 - Mt. Lan
Decora	♀♂	97	Normb Is - Dec 19 - Sewa
Decora	♀♂	98	Normb Is - Dec 22 - Sewa
"	♀♂	99	" - Dec 22 - Sewa
"	♀♂	36500	" - Dec 20 - Sewa
Rassiana	<del>♂♀</del> ♂	1	Papua - Dec 20 - Mt. Lan
Red-breast Dove	♀♂	2	Ferg Is. Jan - Salako
Orange-cap "	♂♀	3	Baniwa Papua - Jan 21
Red-cap Dove	♂♀	4	Normb. Is. - Dec 20 - Sewa
Myna	♀♂	5	Baniwa Pap - Dec 21
"	♂♀	6	" "
Stk Sahara	♂♀	7	" "
Swallow	♂♀	8	" "
"	♂♀	9	" "
"	♂♀	36510	" "
yellow-love honey (?)	♂♀	11	" "
Green "	♀♂	12	" "
" "	♂♀	13	Ferg Is. Jan - Salako
Racital Kingfisher	♀♂	14	Damera Papua - Jan 22
Red-breast Dove	♀♂	15	Ferg Is. Jan 17

*[Faint, illegible handwriting on the left side of the page, possibly bleed-through from the reverse side.]*

*[Faint, illegible handwriting on the right side of the page, possibly bleed-through from the reverse side.]*



Cuckoo	♂A	16	Fery Is.	Dec. 29
Swallow	♂A	17	Baniara Pap.	Jan 21
Honeyeater	♂A	18	Dobu Is.	Dec 28
Graybird	♀B	19	Fery Is.	Jan '29
"	♀B	365 20	"	Jan 18
Wag-tail	♂A	21	"	Jan 31
Black head	♀B	22	Fery Is.	Jan '29
Wag-tail	♀B	23	"	Dec 31st
Swallow	♂A	24	Baniara Pap.	Jan 22
Ground Dove	♂A	25	"	Jan 23
Swallow	♀B	26	"	Jan 22
"	♀B	27	"	Jan 22
Wag-tail	♀B	28	Fery Is.	Dec 29th
"	♂A	29	"	Dec 31st
Graybird	♂A	365 30	"	Jan 19 29
Golden Plover	♀B	31	Fery	Jan 15 29
Yellow-head Dove	♀B	32	"	"
Orange-cap "	♂A	33	Baniara Pap.	Jan 22
Yellow-head Dove	♂A	34	Hornby Is.	Dec 19th
Orange-cap "	♀B	35	Baniara Pap.	Jan 23
Blue-bird	♂A	36	"	"
Myra	♂A	37	"	"
Kingfisher	♀B	38	"	Jan 22
Green Lory	♂A	39	"	"
Blue bird	♂A	365 40	Fery I.	Jan 15
"	♂A	41	"	Dec 31
Kingfisher	♂A	42	Baniara Papue	Jan 22
Orange-cap Dove	♀B	43	Ferymouts	Jan '29
Kingfisher	♂A	44	Baniara Pap.	Jan 24th
Swallow	♀B	45	Baniara Pap.	Jan 22nd
White-throat G. Dove	♀B	46	Fery. I.	Jan 19
G. Dove (Stephany)	♂A	47	"	"
White-throat G. Dove	♂A	48	"	"

*[Faint, illegible handwritten notes on the left side of the page, possibly bleed-through from the reverse side.]*

*[Faint, illegible handwritten notes on the right side of the page, possibly bleed-through from the reverse side.]*



G Dove	♂♀	49	Fory Is.	Jan 1929
"	♂♀	36550	Robu Is.	Dec 27 <sup>th</sup>
"	♀♂	51	Fory Is.	Dec 31 <sup>st</sup>
White-throat G Dove	♂♀	52	"	Jan 17 <sup>th</sup>
"	♂♀	53	"	Jan 15 <sup>th</sup>
"	♂♀	54	"	Jan 1929
Green Lory	?	55	"	"
"	♂♀	56	"	Jan 15 <sup>th</sup>
Red-cap Dove	♂♀	57	"	Jan 18 <sup>th</sup>
Kingfisher	♀♂	58	Baniara Pap - Jan 2]	
Myna	♂♀	59	"	"
Bluebird	♂♀	36560	"	"
Myna	♀♂	61	"	"
Large Weaver	♂♀	62	"	"
Orange-cap Dove	♂♀	63	"	Jan 24
Racestart Kingfisher	♂♀	64	Papua - Jan 1 - Boga	
Small Dove	♂♀	65	Baniara	
Orange-cap Dove	♀♂	66	Fory I.	Jan 29
"	♀♂	67	"	"
"	♂♀	68	"	"
"	♂♀	69	"	"
{ Honey-sucker	♂♀	36570	Robu Is	Dec
"	♂♀	71	Fory Is.	Jan
{ Honey-sucker	♀♂	72	Robu Is	Dec
"	♂♀	73	Fory Is.	Jan
"	♀♂	74	Robu Is.	Dec
"	♂♀	75	"	Dec
Grass bird	♀♂	76	Fory Is.	Jan
"	♀♂	77	"	"
{ Honey-sucker	♂♀	78	"	Jan
"	♀♂	79	Nonbu Is	Dec
{ Honey-sucker	♀♂	36580	Fory Is.	Jan
"	♀♂	81	Robu I	Dec

*[Faint, illegible handwriting on lined paper, possibly bleed-through from the reverse side. The text is mostly obscured by a vertical crease and is too light to transcribe accurately.]*



Honeycreeper	♀ ♂		82	Dobu Is.	Dec
	♀ ♂		83	"	Dec
"	♂ ♀		84	Fery Is.	Jan
Honeycreeper	♀ ♂		85	Dobu Is.	Dec
	♂ ♀		86	Fery Is.	Jan
Midget	♂ ♀		87	Dobu Is.	Dec.
Piny Parrot	♂ ♀		88	Fery I.	Jan 2
"	♀ ♂		89	"	Jan 18
"	♂ ♀	365	90	"	Jan 18
"	♂ ♀		91	"	Jan '29
"	♀ ♂		92	Fery I.	Jan 2
Yellowhead	♂ ♀		93	Nomb Is	Dec 21
"	♂ ♀		94	"	Dec 20
"	♂ ♀		95	"	Dec 21
"	♂ ♀		96	"	Dec 20
"	♂ ♀		97	Fery I.	Jan '29
Piny Parrot	♂ ♀		98	Fery I	Dec 31
"	♂ ♀		99	"	"
"Flat-head"	♂ ♀	366	00	"	Jan '29
"	♀ ♂		1	"	"
"	♀ ♂		2	"	Dec 31
"	♀		3	"	Jan '29
<hr/>					
Thickhead	♀ ♂		4	Nomb Is	Dec 21
"	♂ ♀		5	Fery Is	Jan '29
"	♀ ♂		6	"	"
"	♂ ♀		7	"	"
"	♀ ♂		8	"	Jan 18 '14
"	♀ ♂		9	"	"
Orange-cup Dove	♂ ♀	366	10	"	Jan 1
Yellow-bill Kingfisher	♀ ♂		11	"	Jan '29
"	♂ ♀		12	"	Dec 31 '29
"	♀ ♂		13	"	Jan '29

*[Faint, illegible handwriting on lined paper, possibly bleed-through from the reverse side. The text is mostly obscured by a vertical crease and is too light to transcribe accurately.]*



Yellow-bill Kingfisher	♂ A		14		
White-bib Thickhead	♀ B		15	July I	Jan 19 <sup>th</sup>
"	♀ B		16	"	Jan 18 <sup>th</sup>
White breast Thickhead	♂ ♀		17	"	Jan 29
"	♀ B		18	"	"
"	♀ B		19	"	"
"	♂ A	366	20	"	"
"	♂ A		21	"	"
Fantail	♂ A		22	"	"
"	♂ A		23	"	"
"	♂ A		24	"	"
"	♀ B		25	"	"
"	♀ B		26	"	"
"	♀ B		27	"	"
"	♀ B		28	"	Jan 2 <sup>nd</sup>
Flycatcher	♂ A		29	"	Jan 17 <sup>th</sup>
"	♂ A	366	30	"	Jan 17 <sup>th</sup>
"	♂ A		31	"	"
"	♂ A		32	"	Jan 29
Brown "	♀ B		33	"	"
" "	♀ B		34	"	"
Coara Pigeon	♂ A		35	Baniara Paps	Jan 22
Pigeon	<del>♂ A</del> G		36	Papua Bofu	Dec 31
Black Cocky	♀ B		37	" "	Jan 1
Pitta	♀ B		38	Baniara Papua	Jan 22
Rac-tail Kingfisher	♀ B		39	"	" "
Large Flycatcher	♂ A	366	40	"	" "
" "	♂ A		41	"	" "
Orange-cop Dove	♂ A		42	"	" "
<del>Black</del> "	♀ B		43	"	" "
Bluebird	♂ A		44	"	" "
Wren	♂ A		45	"	" "
Rac-tail Kingfisher	♂ A		46	"	" "





Green Lory	♀	♂	47	Bamara-Papua	Jan 24
"	♀	♂	48	"	"
Rac-tail Kingfisher	♀	♂	49	"	"
Sahara	♂	♀	366 50	"	"
Shrike	♀	♂	51	"	"
" Sahara "	♂	♀	52	"	"
Large Flycatcher	♀	♂	53	"	"
Red-belly Dove	♀	♂	54	"	"
Kingfisher	♂	♀	55	"	"
Ground Pigeon	♂	♀	56	"	"
Night Jar	♂	♀	57	"	"
Hornbill	♀	♂	58	"	"
"	♀	♂	59	Noroby Is	Dec 19
"	♂	♀	366 60	"	Dec 20
"	♂	♀	61	"	Dec 19
"	♂	♀	62	Bamara	Jan 24
Long-tail Dove	<del>♂</del>	♂	63	Bofu	Dec 31
Red-bellied Dove	<del>♂</del>	♂	64	Mt. Lam.	Dec 22
" Bangali "	<del>♂</del>	♀	65	"	Dec 24
" Sosata "	<del>♂</del>	♂	66	"	Dec 24
Black Head	<del>♂</del>	♂	67	Bofu	Dec 31
" Sosata "	<del>♂</del>	♀	68	Tufi	Jan 22
Graybird	<del>♂</del>	♀	69	Mt. Lam.	Dec 22
Bangali	<del>♂</del>	♀	70	"	Dec 24
"	<del>♂</del>	♀	71	"	"
Med. Kingfisher	<del>♂</del>	♀	72	Tufi	Jan 10
Rac-tail Kingfisher	<del>♂</del>	♀	73	Mt. Lam.	Dec 24
"	<del>♂</del>	♀	74	Bofu	Jan 1
Flycatcher	<del>♂</del>	♂	75	Tufi	Jan 11
Wren	<del>♂</del>	♂	76	Bofu	Jan 1
Flycatcher	<del>♂</del>	♀	77	"	"
"	<del>♂</del>	♂	78	Tufi	Jan 11
"	<del>♂</del>	♂	79	Mt. Lam.	Dec 23

11  
 10  
 9  
 8  
 7  
 6  
 5  
 4  
 3  
 2  
 1  
 0  
 1  
 2  
 3  
 4  
 5  
 6  
 7  
 8  
 9  
 10  
 11  
 12  
 13  
 14  
 15  
 16  
 17  
 18  
 19  
 20  
 21  
 22  
 23  
 24  
 25  
 26  
 27  
 28  
 29  
 30  
 31  
 32  
 33  
 34  
 35  
 36  
 37  
 38  
 39  
 40  
 41  
 42  
 43  
 44  
 45  
 46  
 47  
 48  
 49  
 50  
 51  
 52  
 53  
 54  
 55  
 56  
 57  
 58  
 59  
 60  
 61  
 62  
 63  
 64  
 65  
 66  
 67  
 68  
 69  
 70  
 71  
 72  
 73  
 74  
 75  
 76  
 77  
 78  
 79  
 80  
 81  
 82  
 83  
 84  
 85  
 86  
 87  
 88  
 89  
 90  
 91  
 92  
 93  
 94  
 95  
 96  
 97  
 98  
 99  
 100

11  
 10  
 9  
 8  
 7  
 6  
 5  
 4  
 3  
 2  
 1  
 0  
 1  
 2  
 3  
 4  
 5  
 6  
 7  
 8  
 9  
 10  
 11  
 12  
 13  
 14  
 15  
 16  
 17  
 18  
 19  
 20  
 21  
 22  
 23  
 24  
 25  
 26  
 27  
 28  
 29  
 30  
 31  
 32  
 33  
 34  
 35  
 36  
 37  
 38  
 39  
 40  
 41  
 42  
 43  
 44  
 45  
 46  
 47  
 48  
 49  
 50  
 51  
 52  
 53  
 54  
 55  
 56  
 57  
 58  
 59  
 60  
 61  
 62  
 63  
 64  
 65  
 66  
 67  
 68  
 69  
 70  
 71  
 72  
 73  
 74  
 75  
 76  
 77  
 78  
 79  
 80  
 81  
 82  
 83  
 84  
 85  
 86  
 87  
 88  
 89  
 90  
 91  
 92  
 93  
 94  
 95  
 96  
 97  
 98  
 99  
 100

11  
 10  
 9  
 8  
 7  
 6  
 5  
 4  
 3  
 2  
 1  
 0  
 1  
 2  
 3  
 4  
 5  
 6  
 7  
 8  
 9  
 10  
 11  
 12  
 13  
 14  
 15  
 16  
 17  
 18  
 19  
 20  
 21  
 22  
 23  
 24  
 25  
 26  
 27  
 28  
 29  
 30  
 31  
 32  
 33  
 34  
 35  
 36  
 37  
 38  
 39  
 40  
 41  
 42  
 43  
 44  
 45  
 46  
 47  
 48  
 49  
 50  
 51  
 52  
 53  
 54  
 55  
 56  
 57  
 58  
 59  
 60  
 61  
 62  
 63  
 64  
 65  
 66  
 67  
 68  
 69  
 70  
 71  
 72  
 73  
 74  
 75  
 76  
 77  
 78  
 79  
 80  
 81  
 82  
 83  
 84  
 85  
 86  
 87  
 88  
 89  
 90  
 91  
 92  
 93  
 94  
 95  
 96  
 97  
 98  
 99  
 100



Flycatcher	<del>6366</del> 80	Tuji	Jan 11
"	<del>66</del> 81	Mt. Lam	Dec 23
"	<del>66</del> 82	"	Dec 24
"	<del>66</del> 83	Bofu	Jan 1
"	<del>66</del> 84	Mt. Lam	Dec 23
Long-tail Coray	<del>66</del> 85	Mt. Lam	Dec 24
Flycatcher	<del>66</del> 86	Mt. Lam	Dec 23
Kingfisher	<del>66</del> 87	Tuji	Jan 11
Wren	<del>66</del> 88	Bofu	Jan 1
Brown Bird	<del>66</del> 89	Mt. Lam	Dec 24
Myna	<del>6366</del> 90	Buna	Dec 21
Large Flycatcher	<del>66</del> 91	Mt. Lam	Dec 22
Midy Dove	<del>66</del> 92	Tuji	Jan 11
Flycatcher	<del>66</del> 93	Bofu	Jan 1
Fantail	<del>66</del> 94	Mt. Lam	Dec 24
Rac-tail Kingfisher	<del>66</del> 95	Bofu	Dec 31
"	<del>66</del> 96	Gobi	Jan 15
Spur-wing Plover	<del>66</del> 97	Gobi	Jan 16
Large Flycatcher	<del>66</del> 98	Tuji	Jan 11
" Sahara"	<del>66</del> 99	Mt. Lam	Dec 22
"	<del>636700</del> 100	Mt. Lam	Dec 25
Magpie	<del>66</del> 1	"	Dec 22
Midy Dove	<del>66</del> 2	Bofu	Jan 1
Bluebird	<del>636703</del> 3	Tuji	Jan 10
Magpie	<del>66</del> 4	Mt. Lam	Dec 24
Myna	<del>66</del> 5	"	Dec 23
" Sosota"	<del>66</del> 6	Buna	Dec 26
Rac-tail Kingfisher	<del>66</del> 7	Mt. Lamington	Dec 24
Brown Bird	<del>66</del> 8	"	"
Graybird	<del>66</del> 9	"	Dec 23
Midy Dove	<del>636710</del> 10	"	Dec 22
Pitta	<del>66</del> 11	Buna	Jan 3
Spur-wing Plover	<del>66</del> 12		

Faint handwritten notes on the left side of the page, including a list of numbers and some illegible text.

Vertical handwritten text running down the center of the page, possibly a list or index.

Faint handwritten notes on the right side of the page, including a list of numbers and some illegible text.



Brown Bird	♂	13	Mt. Lan	Dec 24
Red-belly Dove	♀	14	"	Dec 22
"Sahara"	♀	15	"	Dec 22
Red-belly Dove	♀	16	Bofu	Dec 31
Rail	♂	17	Gobi	Jan 15
"Sahara"	♀	18	Mt Lan's	Dec 24
White-throat Pigeon	♀	19	"	Dec 22
(Lorry) Haroquet	♀	36720	"	Dec 22
Red-belly Dove	♀	21	"	Dec 22
Pigeon	♂	22	"	Dec 25
Goara Pigeon	♀	23	Gobi	Jan 15
"	♀	24	"	"
"	♂	25	"	Jan 16
"	♂	26	"	Jan 16
Papua - "Annie Inlet" Jan. 29 - 1929				
Grackle	♀	36727		
Mids Dove	♂	28		
Kingfisher	♂	29		
"	♀	36730		
"	♂	31		
"Sahara"	♂	32		
Blue-back Kingfisher	♂	33		
"	♂	34		
Kingfisher	♂	35		
shrike	♂	36		
Pitta	♀	37		
"Flat-head"	♀	38		
"Pulo"	♀	39		bare skin

~~Rogya~~

17  
 18  
 19  
 20  
 21  
 22  
 23  
 24  
 25  
 26  
 27  
 28  
 29  
 30  
 31  
 32  
 33  
 34  
 35  
 36  
 37  
 38  
 39  
 40  
 41  
 42  
 43  
 44  
 45  
 46  
 47  
 48  
 49  
 50  
 51  
 52  
 53  
 54  
 55  
 56  
 57  
 58  
 59  
 60  
 61  
 62  
 63  
 64  
 65  
 66  
 67  
 68  
 69  
 70  
 71  
 72  
 73  
 74  
 75  
 76  
 77  
 78  
 79  
 80  
 81  
 82  
 83  
 84  
 85  
 86  
 87  
 88  
 89  
 90  
 91  
 92  
 93  
 94  
 95  
 96  
 97  
 98  
 99  
 100

101  
 102  
 103  
 104  
 105  
 106  
 107  
 108  
 109  
 110  
 111  
 112  
 113  
 114  
 115  
 116  
 117  
 118  
 119  
 120  
 121  
 122  
 123  
 124  
 125  
 126  
 127  
 128  
 129  
 130  
 131  
 132  
 133  
 134  
 135  
 136  
 137  
 138  
 139  
 140  
 141  
 142  
 143  
 144  
 145  
 146  
 147  
 148  
 149  
 150  
 151  
 152  
 153  
 154  
 155  
 156  
 157  
 158  
 159  
 160  
 161  
 162  
 163  
 164  
 165  
 166  
 167  
 168  
 169  
 170  
 171  
 172  
 173  
 174  
 175  
 176  
 177  
 178  
 179  
 180  
 181  
 182  
 183  
 184  
 185  
 186  
 187  
 188  
 189  
 190  
 191  
 192  
 193  
 194  
 195  
 196  
 197  
 198  
 199  
 200



sexes correct from here on

Raggiana	♀	36740	
"	♂	41	
"	♂	42	
Decora	♀	43	Normby Is Dec 22
Raggiana	♂	44	
"	♂	45	
"	♀	46	
"	♂	47	
Decora	♂	48	
"Sahara"	♂	49	
Decora	♀	36750	
Yellow-bill Kingfisher	♀	51	
"	♂	52	
"	♀	53	
Weaver-bird	♂	54	
Fan-tail	♂	55	
Flycatcher	♂	56	
Thickhead	♂	57	
Honey-sucker	♂	58	
Weaver-bird	♂	59	
Yellow-head	♀	36760	
Flycatcher	♀	61	
Fan-tail	?	62	
Yellow-head	♂	63	
Fan-tail	♂	64	
"	♂	65	
Yellow-head	♀	66	
Fan-tail	♀	67	
"	♂	68	
"	♂	69	
Thickhead	♀	36770	
Yellow-bill Kingfisher	♂	71	
Swallow-wader	♀	72	

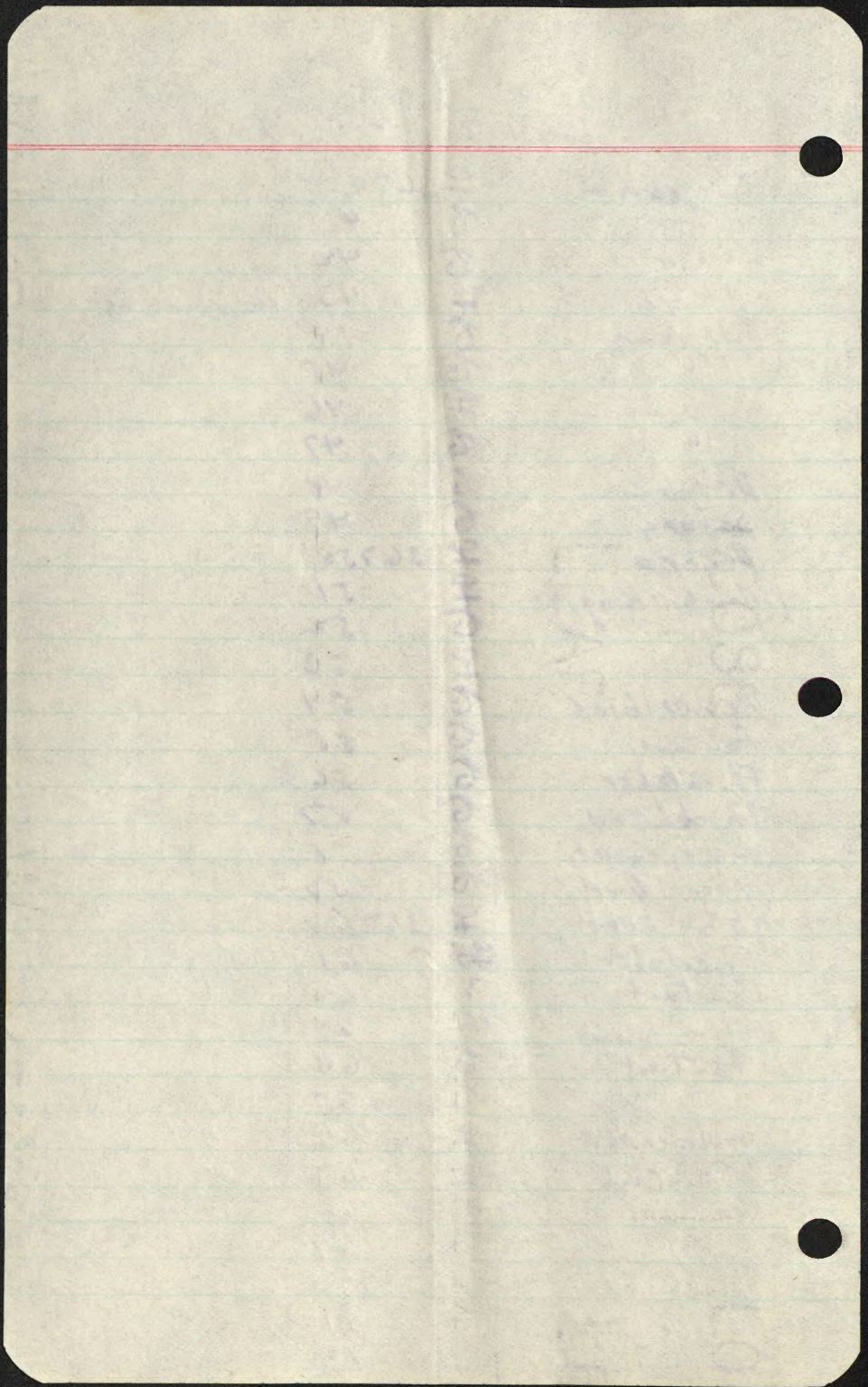



Thickhead	♀	73	
"	♂	74	
"	♂	75	
"	♀	76	
"	♂	77	
Flycatcher	♂	78	
"	♂	79	
Midget	♂	36780	
Honey-sucker	♂	81	
Flycatcher	♀	82	
Flathead	♂	83	
Thickhead	♀	84	
"	♂	85	
Flycatcher	♂	86	
Thickhead	♂	87	
Weaverbird	♀	88	
Midg Dove	♂	89	Osju
Yellow-bill Kingfisher	♀	36790	M.H. Lam
"	♂	91	
Thickhead	♀	92	
"	♂	93	
Yellow-head	♂	94	
Weaver-bird	♀	95	
Thickhead	♀	96	
Flycatcher	♀	97	
Thickhead	♀	98	
"	♂	99	
"	♂	36800	
Yellow-head	♂	1	
<sup>Weaver</sup> Thickhead	♂	2	
Thickhead	♂	3	
"	♂	4	
Wax-tail	♂	5	

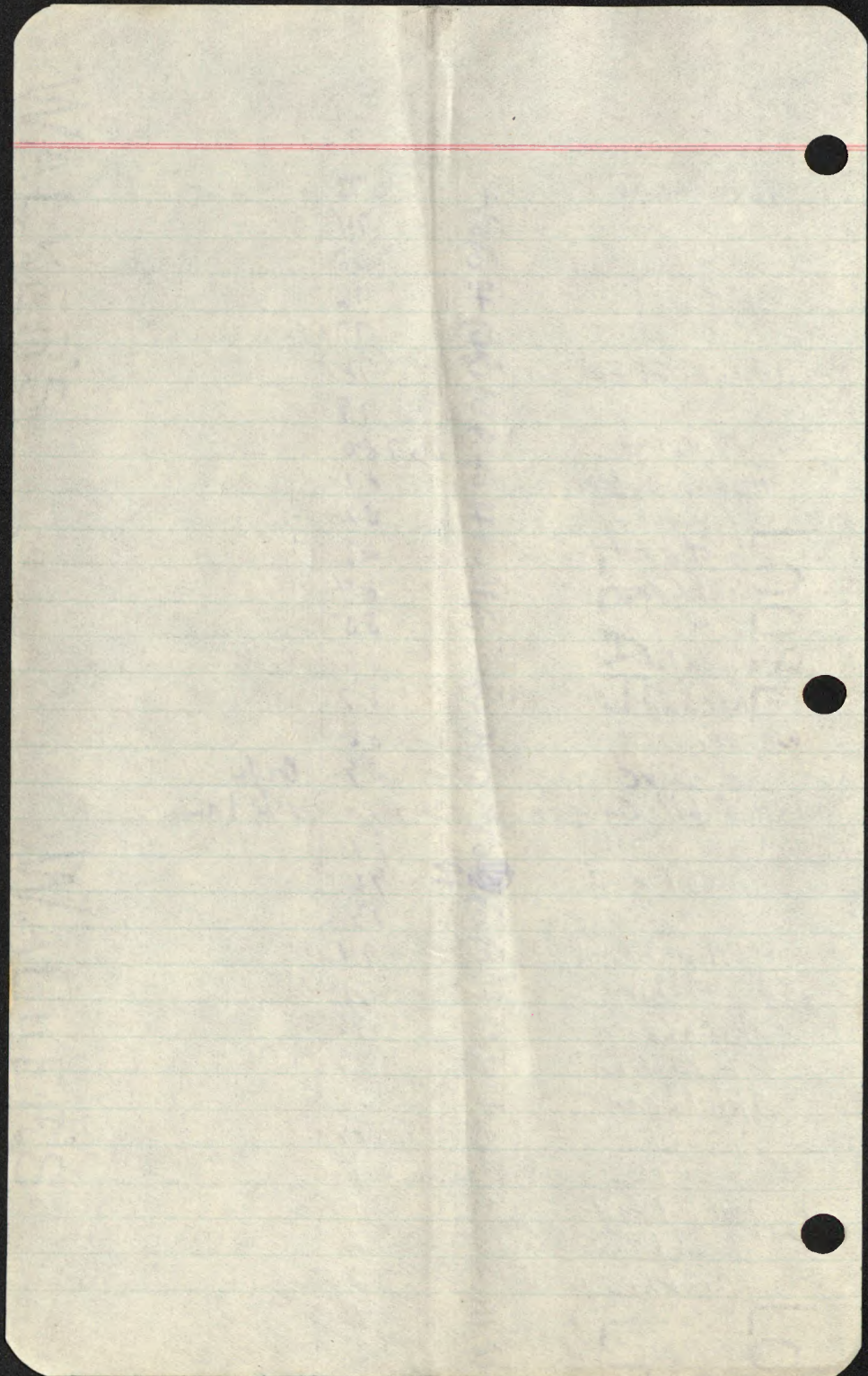



Thickhead	♀	6
"	♂	7
"	♂	8
"	♀	9
Weaver	♂	36810
Yellow-bill Kingfisher	♀	11
Thickhead	♀	12
"	♂	13

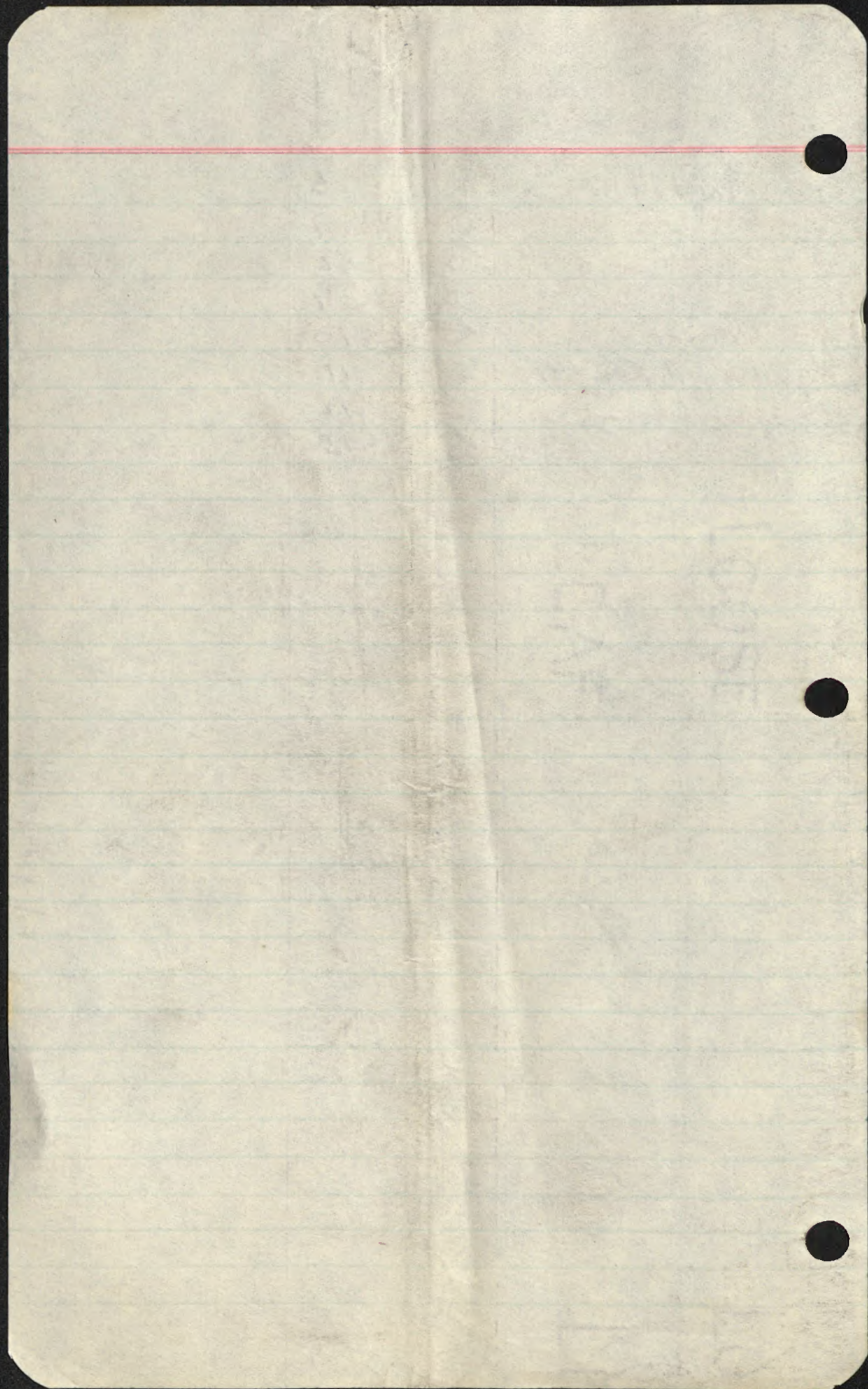



Sariba Feb. 7-8<sup>th</sup>-1929  
~~Bantaki~~ Is - (1 mile NW Sariba Is)

Kingfisher	♂	36740	(Mainland) Feb 7 <sup>th</sup>
"	♀	41	(Sariba Is)
"	♀	42	"
Flycatcher	♀	43	"
"	♀	44	"
Golden Plover	♀	45	Abagagahona Is Calvados Cham Louisiades
Feb-15-1929 Tagula Is (Sudest)			- Louisiades
Priny Parrot	♂	46	iris - ?
Thickhead	♂	47	iris - light brown
"	♂	48	
"	♂	49	
Golden Plover	♂	36750	
Fantail	♂	51	
Thickhead	♂	52	Griffin Pt.
Yellow-ear	♂	53	
Large Flat-head	♂	54	
Yellow-ear	♂	55	
Flat-head	♂	56	
Thickhead	♂	57	
White-ear Kingfisher	♂	58	
Shrike	♀	59	
Spread-tail	♀	36760	young -
Lorry	♀	61	
Shrike	♂	62	
"	♂	63	
Thickhead	♂	64	
Dove	♀	65	
Tit	♀	66	
Flying Fox	♀	67	
			Feb-16
Spread-tail	♀	68	
Dove	♀	69	

(Faint handwritten text)

20  
21  
22  
23  
24  
25

(Faint handwritten text)

26  
27  
28  
29  
30

31  
32  
33  
34  
35

36  
37  
38  
39  
40

41  
42  
43  
44  
45

46  
47  
48  
49  
50

(Vertical handwritten text, possibly a date or list)

(Faint handwritten text on the right side of the page)



Starling	♂	36770
Fan tail	♂	71
Thickhead	♂	72
"	♂	73
Pigmy Parrot	♀	74
"	♀	75
"	♂	76
Midget	♂	77
"	♂	78
Black Honeyeater	♂	79
Tit	♀	36780
Pigmy Parrot	♀	81
Dove	♀	82
Lesser Thickhead	♂	83
Pigmy parrot	♀	84

Feb. 18-1929

Blackhead	♂	85
Long-tail Dove	♂	86
Magpie	♂	87
Dove	♀	88
Blackhead	♀	89
Starling	♂	36790
Fan Tail	♂	91
Gray bird	♂	92
Fan tail	♀	93
"	♂	94
Yellow ear	♀	95
Thalanger	♀	96
Flat head	♂	97
Black Honeyeater	♂	98
Fan-tail	♂	99
"	♀	36800
"	♂	1

like North's

iris - pale brown

iris - yellow

5

Feb. 19TK

123456789101112131415161718192021222324252627282930313233343536373839404142434445464748495051525354555657585960616263646566676869707172737475767778798081828384858687888990919293949596979899100



Black Honeyeater	♂	36802
Ground Dove	♂	3
Land Kingfisher	♂	4
Flying Fox	♂	5

Feb. 20

Lorry	♂	6
Magpie	♀	7
Buli-buli	♀	8
Lorry	♂	9
Flycatcher	♂	36810

Feb 21

Quail	♀	11
Buli-buli	♀	12
Magpie	♂	13

Feb 22

Quail	♂	14
"	♂	15
"	♀	16

Feb. 25

Rossel Is. Louisiades

Flycatcher	♂	17
Grey Thickhead	♂	18
White-eye	♂	19
Yellow Thickhead	♂	36820
Grey "	♂	21
Yellow "	♂	22
Flycatcher	♂	23
Brown Fantail	♂	24
White-eye	♂	25
Flycatcher	♀	26
"	♂	27
"	♂	28
Acc-tail Kingfisher	♂	29

36814

~~(Ycina or Piron Is.)~~  
6 mi. N of Sudest  
(Tazaki)





Brown Fantail	♂	36830	
Wren	♀	31	
Flycatcher	♂	32	
Grey Thickhead	♂	33	
Rac-Tail Kingfisher	♂	34	
"	♂	35	
Yellow Thickhead	♀	36	
Lesser "	♀	37	
Yellow Thickhead	♂	38	(4)
Olive Honey sucker	♂	39	
Flycatcher	♀	36840	
Brown Fantail	♂	41	
Midget	♂	42	
Lesser Thickhead	♀	43	(3)
Grey Thickhead	♂	44	(3)
Flycatcher	♀	45	(7)
N.E. Kingfisher	♂	46	(2)

Feb. 26

White-bib Dove	♀	47	
White-eye	♂	48	
"	♀	49	
Grey Thickhead	♂	36850	
Grey-head Flycatcher	♀	51	
Olive Honey sucker	♂	52	
Flycatcher	♀	53	
Rac-tail Kingfisher	♀	54	
"	♀	55	
Olive Honey sucker	♂	56	
"	♀	57	
Rac-tail Kingfisher	♀	58	
Yellow Thickhead	♂	59	(5)
Grey "	♂	36860	
Land G-B-Kingfisher	♂	61	





Grey Thickhead	♂	36862	(5)
Tit	♂	63	
Midget	♀	64	(3)
	♀	65	
Lesser Thickhead	♀	66	(4)
Red-tail Kinglet	♂	67	
	♂	68	
Lorry	♂	69	
Gray-head Flycatcher	♂	36870	(2)
Wash G-B Kinglet	♀	71	
Fish Hawk	♀	72	
Lorry	♂	73	

Feb. 27

Olive Honeycreeper	♀	74	
	♀	75	
White-eye	♀	76	
Grey Thickhead	♂	77	
White-eye	♀	78	
Grey Thickhead	♂	79	
Olive Honeycreeper	♂	36880	
Wash G-B Kinglet	♂	81	
Grey Thickhead	♂	82	
Olive Honeycreeper	♀	83	
	♀	84	
Gray-head Flycatcher	♀	85	
Flycatcher	♂	86	(8)
White-eye	♀	87	
Midget	♂	88	
Tit	♂	89	
White-eye	♂	36890	Feb. 28
	♂	91	(9)
Lesser Thickhead	♀	92	
Midget	♀	93	

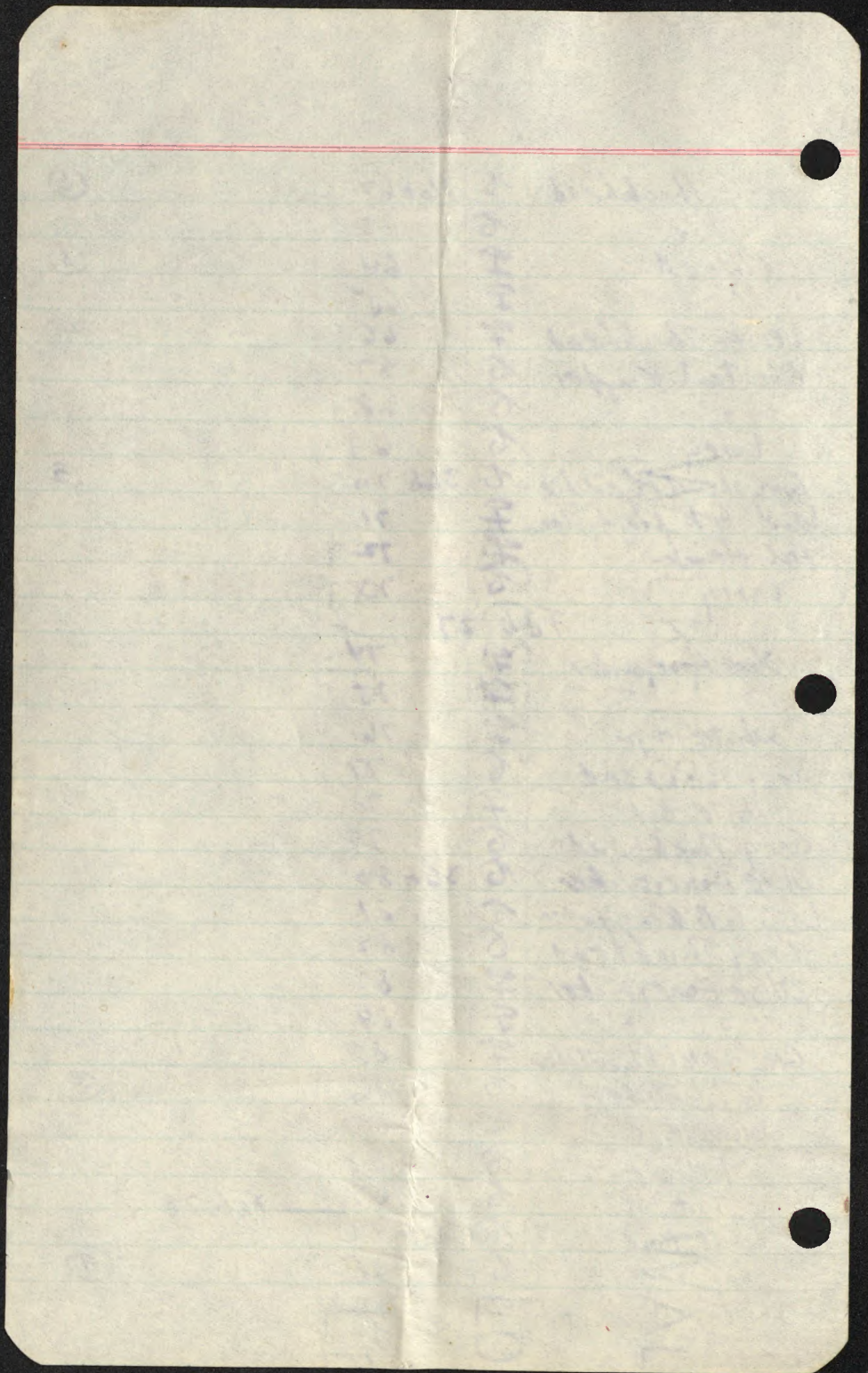



March - 1  
~~Feb. 29~~

Gray Thickhead	♂	94
Yellow "	♂	95
" "	♂	96
Land G-B Kinglet	♀	97
Gray-head Flycatcher	♂	98
" "	♂	99
Lorry	♂	36900
"	♂	1

March 2

Tit	♀	2
Gray-head Flycatcher	♂	36903
		79
		<u>36982</u>

# 1 to 79  
"contraband" skins  
(see other list)  
all birds herein  
shipped March 18  
from Samarai.

